

SECONDO TROMBONE con l'obbligo del terzo, del quarto e seguenti e del trombone basso.

BRANI DA ESEGUIRSI CON IL TROMBONE BASSO

A. Lafosse	Studio	1
A. Lebedev	Concerto in one movement – Ed. Musicus	

BRANI DA ESEGUIRSI CON IL TROMBONE TENORE

E. Lassen	Zwei Phantasiestücke, I Andacht – Ed. Southern Music	2
------------------	--	---

PASSI D'ORCHESTRA DA ESEGUIRSI CON IL TROMBONE BASSO

B. Bartók	Der wunderbare Mandarin	3
F. J. Haydn	Die Schopfung	4
Z. Kodaly	Hári János	5
R. Leoncavallo	Pagliacci	7
O. Respighi	Fontane di Roma	8
R Schumann	Sinfonia n. 3	10
R. Strauss	Ein Heldenleben	11
R. Wagner	Die Walküre	12

PASSI D'ORCHESTRA DA ESEGUIRSI CON IL TROMBONE TENORE

H. Berlioz	La damnation de Faust	13
J. Brahms	Tragische Ouvertüre, op. 81	14
W. A. Mozart	Requiem K 626	15
N. R. Korsakov	La grande Pasqua russa	16
G. Rossini	La gazza ladra	17
G. Verdi	Macbeth	19

PASSI D'ORCHESTRA DA ESEGUIRSI CON LA SEZIONE CON IL TROMBONE BASSO

A. Bruckner	Sinfonia n. 8	20
P. Hindemith	Symphonische Metamorphose	23
W. A. Mozart	Die Zauberflöte	25
G. Verdi	Don Carlo	26

PASSI D'ORCHESTRA DA ESEGUIRSI CON LA SEZIONE CON IL TROMBONE TENORE

G. Mahler	Sinfonia n. 5	28
G. Verdi	Nabucco	29
R. Wagner	Lohengrin	30

PRIMO TURNO VIDEOREGISTRATO

A. Lafosse	Studio	1
R. Strauss	Ein Heldenleben	11
R Schumann	Sinfonia n. 3	10
F. J. Haydn	Die Schopfung	4
W. A. Mozart	Requiem K 626 (con il trombone tenore)	15

È richiesto il rispetto delle indicazioni metronomiche ove presenti.

Tempo markings, where present, must be followed.

L'orchestra del Teatro alla Scala si intona su un La a 442 Hz.

Teatro alla Scala's orchestra tune up A=442Hz.

Eventuale prova di lettura a prima vista, anche con la sezione.

Candidates may be required to sight read alone and with the section.

ETUDE POUR TROMBONE BASSE

STUDY FOR BASS TROMBONE

ETUDE FÜR BASSPOSATIME

ESTUDIO PARA TROMBÓN BAJO

♩ = 84
Moderato

L. I. 17,237

Imp. 43424 - 5123 - 2

Trombone

Zwei Phantasiestücke

Two Fantasies, Opus 48

Eduard Lassen

Edited by Peter Celentano Jr.

I.

Andacht (Devotion)

♩=92

Langsam, mit Empfindung vorzutragen (Slowly, sempre espressivo)

9 *p* *cresc.*

15 *p* *mf*

21 **A** *p* *mf* *dim.*

27 *p* **B** *cresc.*

33 *mf* *cresc.* 3 3 3 3

37 *f* 3 3 3 3 *cresc.*

40 *rit.* **C** *p* *cresc.*

48 *p*

53 *mf*

58 *dim.* *mp*

62 *dim.* *pp* **A tempo**

Der wunderbare Mandarin

Trombone 3^o

Pantomime in einem Akt
nach einem Libretto von Menyhért Lengyel
op. 19

Béla Bartók
(1881-1945)

Allegro, $\text{♩} = 120$

Fl. 1^o

1

mf marcato

2

3

$\text{♩} = 112$

f *f, marc.* *poco allarg.*

(allarg.) *al* $\text{♩} = 106$

1

2

Meno mosso, $\text{♩} = 100$

f *ff*

accelerando

gliss. *gliss.*

mf < ff *mf < ff*

♩ = 116

26. Chor und Terzett

Vivace

5

10 A

16 B

21

27

33

38 *Poco adagio* C 34 D 21 E 14 F 21 Gabriel Viol. I
der Erd' an Reiz und Kraft.

132 *G* Vivace 6 H 14 Sopran
men, denn er al - lein ist hoch er - ha -

156 I
ben, denn er al - lein ist hoch er - ha. ben, al -

Kodaly - Hári János

Trombone basso

5 Poco meno mosso *gliss.* *f* *gliss.* *gliss.* *gliss.*

gliss. *pesante*

ff

6 *ff* *grandioso e marcatiss.*

poco string. *cresc.* *fff*

lunga Pausa *pp* *Tempo di Marcia funebre* 1 2 3

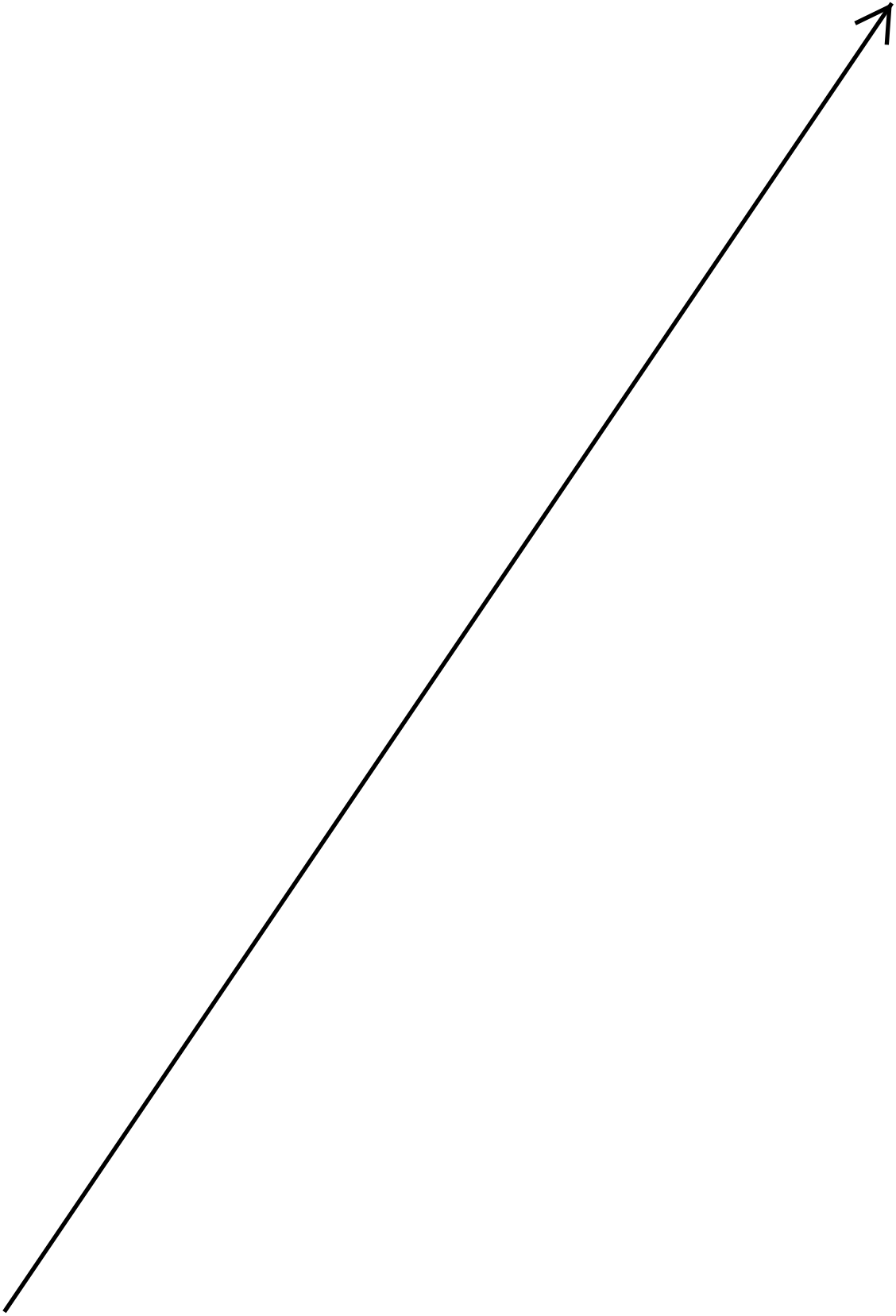

42 ♩=165

TROMBONE III.

STESSO TEMPO

79 *cresc. poco a poco*

O. Respighi - Fontane di Roma

La fontana di Trevi al meriggio.

All^o moderato

9 15 10

un poco rall. pp *cres.* *f*

1 = 150

11 All^o vivace

12

TROMBONE 3°

8

13

14

Più vivace
In uno

ff (Ritmo di 8 battute)

ff

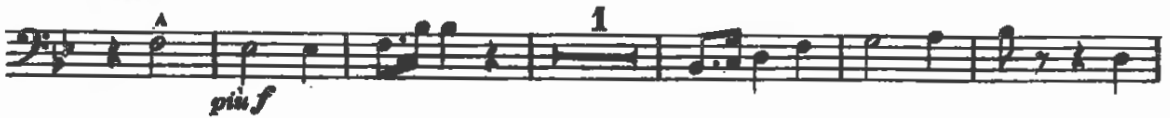
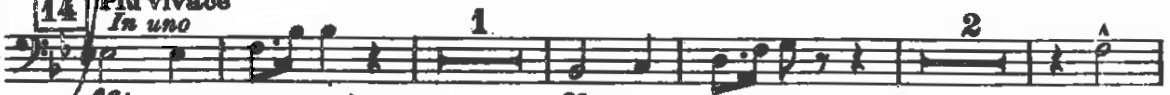

15

Largamente

fff

4

16

dim.

dim.

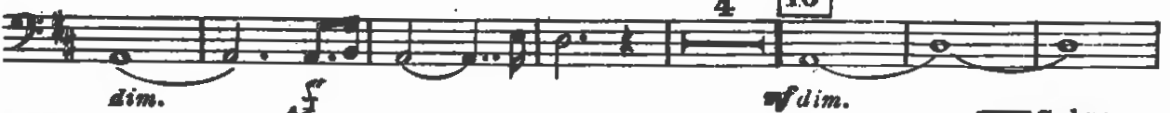

6

17

Calmo

16

Symphony No. 3

TROMBONE BASSO.

I, II, and III tacet

Robert Schumann, Op. 97

IV.
Feierlich.

$\bullet = 48$

pp

Solo

cresc. poco a poco

f

f

A

B

R. Strauss - Ein Heldenleben

♩ = 138

50 51

52 *ff* *ff* *aushalten!!* *senza dim.*

53 54 55

56 *dim.*

57 *f* *ff*

58 *mf* *ff* *p subito cresc.*

59 60 61 *f* *ff* *cresc.*

62 *ff*

63 *ff*

64 *ff*

65 *mf* *mit Dämpfer*

66 *ff* *Dämpfer weg.* 5 67 6 68 5

69 5 70 4 71 1

72 *ff*

73 *ff*

74 *mf* *dim.* *p* 6 75 2

Richard Wagner.

Die Walküre.
Ritt der Walküren.

The Valkyrie. La Walkyrie.
Ride of the Valkyries. Chevauchée des Walkyries.

Posaune III.

Herausgegeben von W. Hutschenruyter.

Lebhaft.
Animato.

6 1 5 * Pos. I. II. 2

dim. * Hr. V. VI.

3

Tr. III. * Hr. VI. $\bullet = 98$

f *più f*

5 10 * *cresc.* Fag. III. Baßkl.

6 *p* *cresc.* *ff*

f *ff*

7 *ff*

* Fag. II. *ff* * Fag. III. 2

Marche Hongroise.

Ungarischer Marsch. Hungarian March.

Trombone II.

♩ = 96 in 2

3 11 Fag. 12 13 14 Viol. I. p

4 1 2 3 4 5 6 7 8 9 10 11 12 13 14 15 16 17 18 19

poco cresc. - - *mf cresc.* *ff* *ff*

5

Johannes Brahms Tragic Overture

TROMBONE II (Original Notation)

Allegro, ma non troppo

Mozart - Requiem K 626

Tenor Posaune

2. Tuba mirum

Andante ♩ = 80

Trombone II.

Recit. Maestoso.
M
Solo.

a piena voce

(colla parte di Violino Solo.)

dim. poco rit.

G. Rossini - La gazza ladra

Trombone tenore

$\bullet = 180$

86 *rall.* 2 *a tempo* 21 109 6 *ff* 115

118

123

128

134

139 *ff* 2 3 4 5 6 7 8

275 *ff tutta forza* **F**

280

285

289 *rall.* 13 292 4 3

- Measure 42: Marked with a boxed 'J' and the instruction *piu mosso*.
- Measure 460: Marked with a boxed '17'.

Red brackets are drawn on the left side of the first staff (measures 32-37) and on the right side of the final staff (measures 473-480).

G. Verdi - Macbeth

Trombone II

N. 2

110 **Allegro** ♩ = 120 **5** **2** **Andante** ♩ = 76

(Cor.) *ff*

121 **11** **13** Cl. Basso, Fagotto I

(Vni) (Cl., Fg.)

152 *pp*

156 **7** *ff tutta forza*

167

172 **4** *incomincia piano cresc. sempre*

180 *più a f cresc. ff ff*

185 **10** **Allegro** ♩ = 120 **4** (Timp.) *ff*

202 *fff*

1. SATZ

3aß-Posaune

Anton Brückner

Allegro moderato

22

Trp. 1-3 *ff*

1 30 1

40

6 50 1

ff *ff* *dim.*

B 16

Pia. 12

1 5

1 30 1

12

FINALE

Erstes Zeitmaß

440 16 Ee

p *cresc.* *Sempre* - - - - - *ff*

460

470

480 *ritard.* *a tempo* *Ff*

cresc. - - - *fff*

Gg 490

500 Hh 11

P. Hindemith - Symphonische Metamorphose

Turandot, Scherzo

Bass Posaune

Moderato (♩ = 132)

Tacet

Horn

1. Trp. (B)

67 75 84 93 102 111 113 130

1. Trp. (B)

1. Trp.

G 5

H

I

J

K

L

f *f* *f* *mf* *f*

Horn

1. Trp. (B)

160 **Q**
mf *p*

166 *mf*

173 **R**
p *mf*

180 *f*

186 **S**
mp *f*

195 *f*

202 **T** 13 **U** 13 **V** 3

W. A. Mozart - Die Zauberflöte

Bass Posaune

No. 10 Aria con coro

Adagio

p

7

14

21

28

35

42

49

G. Verdi - Don Carlo

ATTO IV: SCENA DI ELISABETTA

Largo (♩=72)

Soli

pp
pp
pp
pp

f
f
f
f
p dim.
p dim.
p dim.
p dim.

Allegro moderato

I Soli *mf*

II Soli *mf*

III Soli *mf*

ppp

ppp

ppp

pp morendo

pp morendo

pp morendo

FINALE ULTIMO

Largo

I Soli *pp*

II Soli *pp*

III Soli *pp*

B.T. Soli *pp*

ff

ff

ff

ff

Allegro agitato

Posaune II

Symphonie Nr. 5

I. Abteilung

1. Trauermarsch

Gustav Mahler

In gemessenem Schritt. Streng. Wie ein Kondukt

8 1 2 3 1 *ff*

1. Tromp.

14 2 3 1 3 *f* *ff* *ff*

22 **Pesante** 3 *p* *schwer*

30 1 2 **Etwas gehaltener** 11

46 VI. I, Va. 1 2 3 4 *p* 3

55 *pp*

422 **Nicht eilen!** 1 *molto sf* *f* *f* **Wuchtig** 3 *f* *f*

430 *sf* *sf* *sf*

Giuseppe Verdi
NABUCODONOSOR

TROMBONE II.

2

SINFONIA

Andante

p maestosamente

5

ff

10

p

15

Allegro

(Trbn. I.)

11

Wagner — Lohengrin
TROMBONE II.

62

schaff. *p* \triangleleft *mf* \triangleright *p* *più p*

\triangleright *p* *p* *f* \triangleright *p* *pp*

7