

TROMBONE BASSO

Esecuzione del seguente pezzo:

A. Lebedev

Concerto in un movimento

Esecuzione dei seguenti "passi":

G. Rossini

Guglielmo Tell

R. Schumann

Sinfonia n.3

R. Strauss

Una vita d' eroe

R. Wagner

Walkiria

Lohengrin

J. Haydn

La Creazione

R. Leoncavallo

Pagliacci

Ouverture Guillaume Tell
„WILHELM TELL“

G. Rossini
1792 - 1868

Allegro

sf *sf* *sf* *sf* *f* *sf* *sf* *sf* *sf* *f*

Sinfonie Nr.3

Robert Schumann
1810 - 1856

IV. Feierlich
Solo
pp

f *Solo* *nach und nach stärker* *Die Halben wie vorher die Viertel* *p* *mf* *f* *p* *rit.* *f*

R. Wagner

Walkiria

3. Aufzug 1. Szene Walkürenritt

Lebhaft

Pos. III + IV

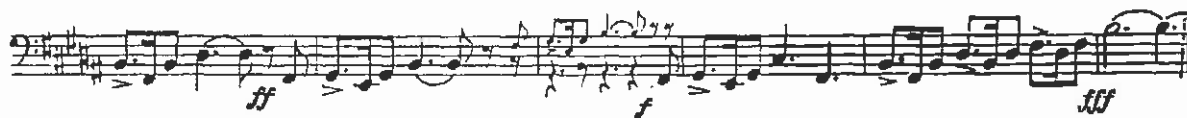
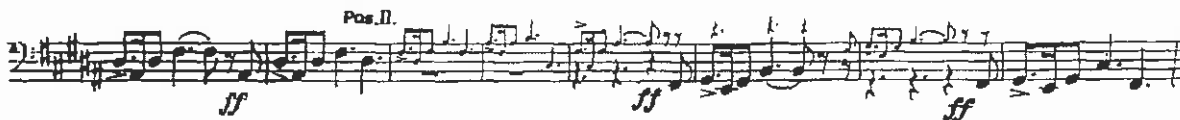

R. Wagner

Lohengrin

III. Akt

EINLEITUNG

SEHR LEBHAFT

J.Haydn

La Creazione

Vivace

R.Leoncavallo

I Pagliacci

Stesso tempo
