

## SECONDO TROMBONE con l'obbligo del terzo, del quarto e seguenti e del trombone basso

Brani da eseguirsi con il trombone basso

<b>A. Lebedev</b>	Concerto in one movement - Ed. Musicus	
-------------------	--	--

Brani da eseguirsi con il trombone tenore

<b>C. Saint-Saëns</b>	Cavatine op. 144 (da inizio fino a numero 4)	
-----------------------	--	--

Passi d'orchestra da eseguirsi con il trombone basso

<b>F.J. Haydn</b>	Die Schöpfung	2
<b>Z. Kodály</b>	Háry János	3
<b>R. Leoncavallo</b>	Pagliacci	4
<b>G. Mahler</b>	Sinfonia n.7	5
<b>O. Respighi</b>	Fontane di Roma	6
<b>R. Schumann</b>	Sinfonia n.3	8
<b>R. Strauss</b>	Ein Heldenleben	9
<b>R. Wagner</b>	Das Rheingold	10
	Die Walküre	

Passi d'orchestra da eseguirsi con il trombone tenore

<b>B. Bartók</b>	Der wunderbare Mandarin	12
<b>H. Berlioz</b>	La damnation de Faust	13
<b>J. Brahms</b>	Tragische Ouvertüre op.81	14
<b>N.R. Korsakov</b>	La grande Pasqua russa	15
<b>W.A. Mozart</b>	Requiem	16
<b>G. Rossini</b>	La gazza ladra	17
<b>R. Strauss</b>	Sinfonische Fantasie aus "Die Frau ohne Schatten"	19
<b>G. Verdi</b>	Macbeth	20
<b>R. Wagner</b>	Die Walküre	21

È richiesto il rispetto delle indicazioni metronomiche ove presenti.  
*Tempo markings must be followed.*

L'orchestra del Teatro alla Scala si intona su un La a 442 Hz.  
*Teatro alla Scala orchestra tunes at A=442Hz.*

Eventuale prova di lettura a prima vista, anche con la sezione.  
*Candidates may be required to sight read alone and/or with the section.*

♩ = 116

26. Chor und Terzett

Vivace

5

10 A

16 B

21

27

33

38 C Poco adagio 34 D 21 E 14 F 21 Gabriel Viol. I  
der Erd' an Reiz und Kraft.

132 G Vivace 6 H 14 Sopran  
men, denn er al - lein ist hoch er - ha -

156 I  
ben, denn er al - lein ist hoch er - ha - ben, al -

Kodaly - Hári János

Trombone basso

5 Poco meno mosso *gliss.* *f* *gliss.* *gliss.* *gliss.*

*gliss.* *pesante*

*ff*

6 *ff* *grandioso e marcatiss.*

*poco string.* *cresc.* *fff*

*lunga Pausa* *pp* *gliss.* 1 2 3

*Tempo di Marcia funebre*

42 ♩=165

TROMBONE III.

*STESSO TEMPO*

**79** *crce. poco a poco*

O. Respighi - Fontane di Roma

**La fontana di Trevi al meriggio.**

All.<sup>o</sup> moderato

9 15 10

un poco rall. pp

cres.

1 = 150

11 All.<sup>o</sup> vivace

12

TROMBONE 3°

8

13

14

Più vivace  
In uno

*ff* (Ritmo di 8 battute)

*ff*

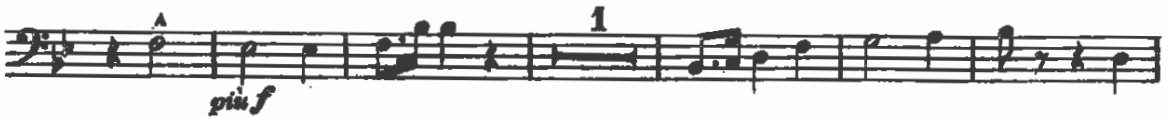
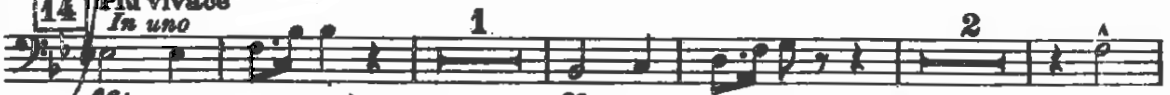

15

Largamente

*fff*

4

16

*dim.*

*dim.*

6

17 Calmo  
16

# Symphony No. 3

TROMBONE BASSO.

I, II, and III tacet

Robert Schumann, Op. 97

**IV.**  
**Feierlich.**

$\bullet = 48$

*pp*

**Solo**

*cresc. poco a poco*

*f < f >*

**A**

**B**

Trombone IV.

Moderato.

12

Fag. II & III.

Fag. I & II.

*p dolce*

*più p*

*p*

*ten.*

*p*

*poco cresc.*

*mf*

*dim. p*

*dim.*

*pp*

*pp*

*più p*

*più p*

16

Molto risoluto.

3

Tromba II in C.

*p cresc. f più f ff dim. p*

15

46

Corni.

*p cresc. dim. p*

11

Corno I in F.

7

Tromba III & Tromba bassa in Es.

*p*

*cresc.*

*più f*

*ff*

**Richard Wagner.**

**Die Walküre.  
Ritt der Walküren.**

**The Valkyrie.  
Ride of the Valkyries.**

**La Walkyrie.  
Chevauchée des Walkyries.**

**Posaune III.**

Herausgegeben von W. Hutschenruyter.

**Lebhaft.  
Animato.**

6 1 5 \* Pos. I. II. 2

*dim.* \* Hr. V. VI.

3

Tr. III. \* Hr. VI.

4 *f* *più f*

5 10 \* *cresc.* Fag. III. Baßkl.

6 *ff* *cresc.*

*ff* Pos. I. II.

7 *ff*

\* Fag. II. *ff* \* Fag. III.

# Der wunderbare Mandarin

Trombone 2<sup>o</sup>

Pantomime in einem Akt  
nach einem Libretto von Menyhért Lengyel  
op. 19

Béla Bartók  
(1881-1945)

con sord. Più allegro (stretto),  $\text{♩} = 104$   $\text{♩} = 116$  (più vivo)

2 *f*

60

2

61

2

accelerando al  $\text{♩} = 132$

# Marche Hongroise.

Ungarischer Marsch. Hungarian March.

## Trombone II.

3 11 Fag. 12 13 14 Viol. I. p

4 1 2 3 4 5 6 7 8 9 10 11 12 13 14 15 16 17 18 19

*poco cresc.* - - *mf cresc.* *ff* *ff*

5

Tempo:  $\text{♩} = 96$  in 2

## Trombone II.

**Recit. Maestoso.**  
*Solo.*

*a piena voce*

*(colla parte di Violino Solo.)*

*dim. poco rit.*

# Mozart - Requiem K 626

Tenor Posaune

## 2. Tuba mirum

Andante ♩ = 80

G. Rossini - La gazza ladra

Trombone tenore

$\bullet = 180$

86 *rall.* 2 *a tempo* 21 109 6 *ff* 115

118

123

128

134

139 *ff* 2 3 4 5 6 7 8

275 *ff tutta forza* F

280

285

289 *rall.* 13 292 4 3

32 17 I  
*ff*

37

42 J *piu mosso*

498

454

460 18

465 *ff*

473

480

2  $\text{♩} = 100$  Trombone 1

273 **14** 20 Bsn. 1 *p* solo C.A. *p*

301 **15** Moderato  $\text{♩} = 66$  *mp*

306

311 *cresc.* *p*

317 **16**

323 *pp*

329 *sempre più animato*

335 *cresc.* **17** *f*

342 *cresc.*

349 *ff* *dim.* *f*

360 poco calando **18** Moderato *Tr. 142* *3* *a soli* *p marcato*

369 **19** *con moto* *pp*

# G. Verdi - Macbeth

Trombone II

N. 2

110 **Allegro** ♩ = 120 **5** **2** **Andante** ♩ = 76

(Cor.) *ff*

121 **11** **13** Cl. Basso, Fagotto I

(Vni) (Cl., Fg.)

152 *pp*

156 **7** *ff tutta forza*

167

172 **4** *incomincia piano cresc. sempre*

180 *più a f cresc. ff ff*

185 **10** **Allegro** ♩ = 120 **4** (Timp.) *ff*

202 *fff*

**Richard Wagner.**  
**Die Walküre.**  
**Ritt der Walküren.**

**The Valkyrie.**  
Ride of the Valkyries.

**La Walkyrie.**  
Chevauchée des Walkyries.

**Posaune I.**

Herausgegeben von W. Hutschenruyter.

**Lebhaft.**  
*Animato.*
